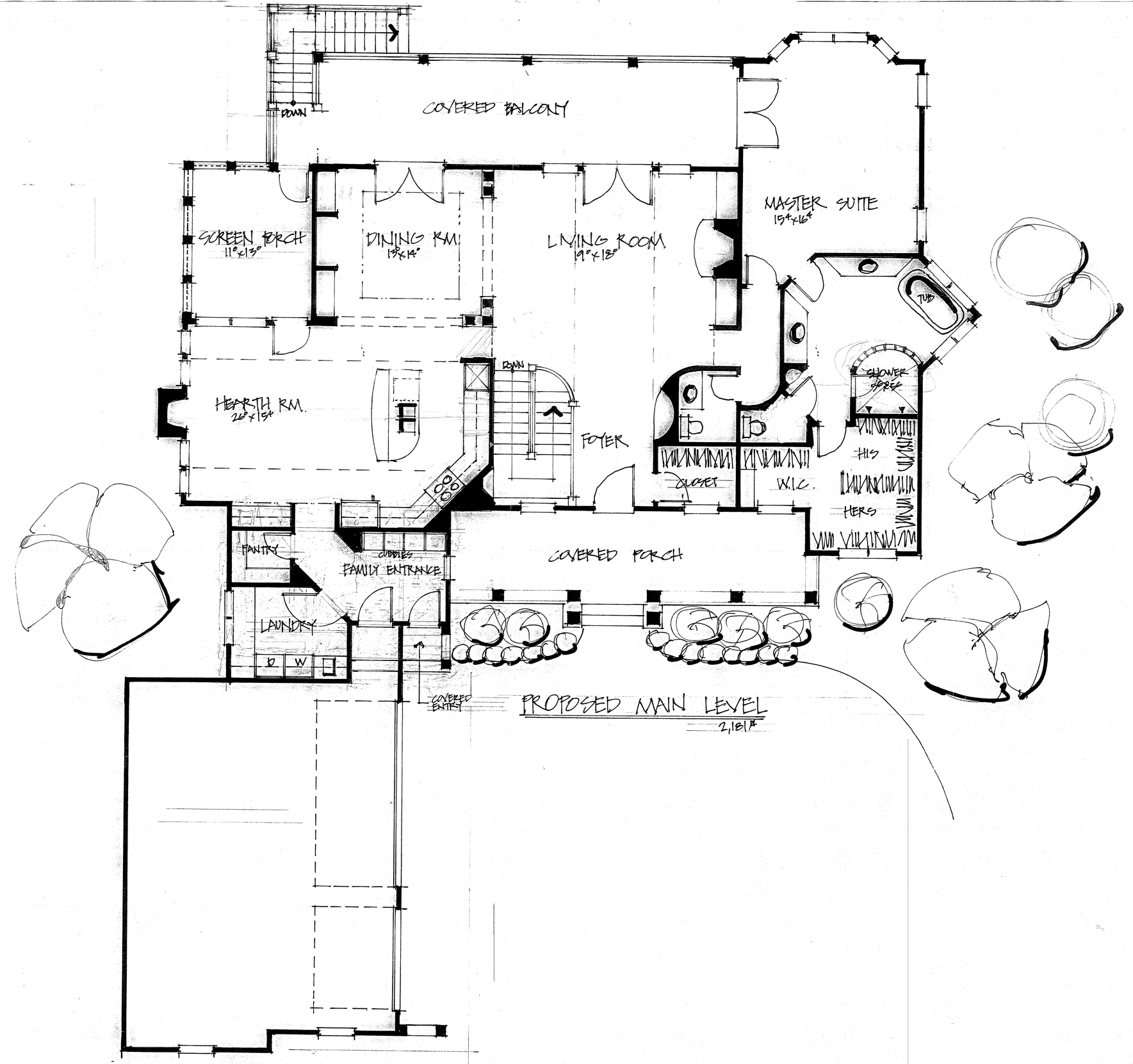

PROPOSED MAIN LEVEL

2,181 ft²

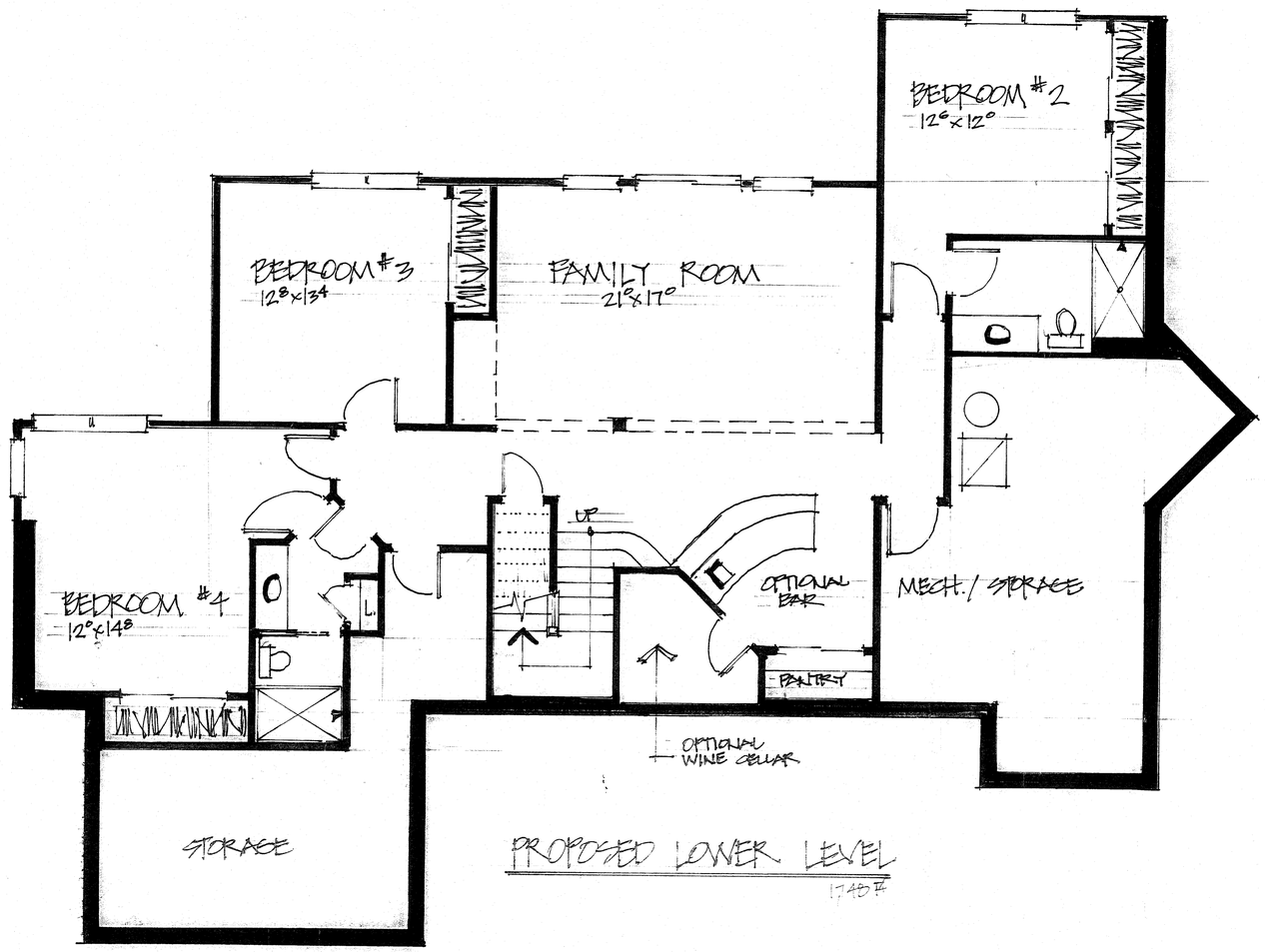

PROPOSED LOWER LEVEL

1,485 ft²